

Symphony No. 4 in A Major
Op. 90 (Italian)

Felix Mendelssohn

Violoncello
und
Kontrabaß

Allegro vivace

arco
p
arco
p
1

1 1 1

Bässe
p *cresc.*

mf *f* *ff*

mf *pizz.* *f*

414

Mendelssohn — Symphony No. 4

Violoncello und Kontrabaß

SALTARELLO

Presto

34 *ff*

38

42 *f*

46

51 *ff* *p*

55

67 *f*

71

167 *f*

172

173 *f*

177

178 *ff*

182

199

203

204

208

209

213

214

218

219

223

224

228

229

233

Mendelssohn — Symphony No. 4

Violoncello und Kontrabaß

LUDWIG VAN BEETHOVEN
SYMPONIE N°5 II° MOVIMENTO

VIOLONCELLO

4

Andante con moto $\text{♩} = 52$

102 *pp*

107 *pizz.*
arco
pp

114 **C** *unis. arco*
f

118 *pp*

124 1 2 3 4 5 6 7 8 9
sempre pp
f
p
Fl. I

144 **D** *ff*
Corni

158 *pizz.*
dimin. *p*
pp
Viola
Vello
arco

166 *unis. pizz.*
cresc.
Viol. I

176 **E** 3 *pp* *cresc.* *ff*
Viol. I
arco

186

190 3
f

Beethoven — Symphony No. 9

Presto $\text{♩} = 96$

Legni *f*

11 *dim.* *p* Fag. 2

22 Fag. *f*

Allegro ma non troppo $\text{♩} = 88$

30 *pp* *pp* div. 6 6 1 2 3 4 5 6 7 8

38 **Tempo I** unis. *f* *ff* *dim.* *ritard.*

45 **poco Adagio** *p* **Vivace** Vello. *pizz.*

56 **Tempo I** Vello. arco *f* *dim.* **Adagio cantabile** Fag. I

65 **Tempo I Allegro** *p* *cresc.* *ff*

75 **Allegro assai** $\text{♩} = 80$ Fag. I *f* **Tempo I Allegro** *f*

84 *f* Fag.

Beethoven — Symphony No. 9

18

Allegro assai $\text{♩} = 80$

92 *p*

102 *cresc. p cresc.*

112 *div. p p sempre p*

122 *cresc. p cresc. p*

131 *cresc. p cresc. p*

140 **A**

150 *cresc. p cresc. cresc. p cresc.*

160 **B** *f f*

Brahms - Sinfonia n.2 - II mov.

Adagio non troppo

Serenade für Streichorchester

Violoncello

C-dur

Pjotr Iljitsch Tschaikowsky op. 48

I. Pezzo in forma di Sonatina

Andante non troppo $\text{♩} = 126$

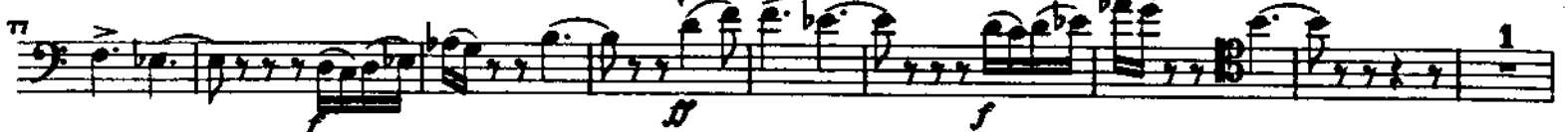
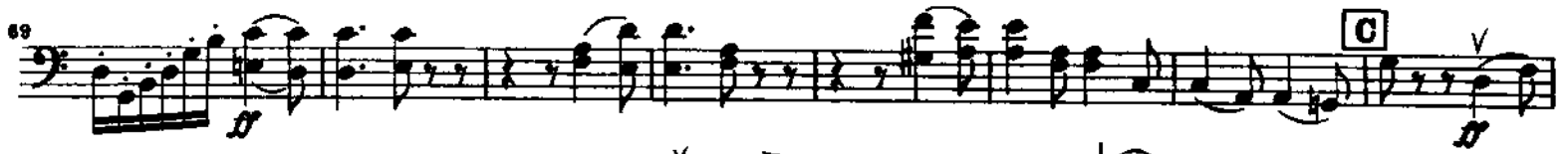

Violoncello

Andante non troppo (tempo del comincio)

275 *ff* *sempre marcatissimo* *ff sf sf* *ff*

284 *ff* *ff*

CELLO E BASSO

134 ANDANTE MOSSO

PIÙ MOSSO DELLA 1ª VOLTA

135 ALL' MODERATO

136

CELLO E BASSO

